

Meade
McCumber

SUMNER, WASHINGTON

BRCF

Lender will contribute up to **\$2,500**
toward buyer's closing costs!

\$649,950

PLAN 2730

AT A GLANCE

- 2,730 Square Feet Total Living
- 3 bedrooms and 2.5 bathrooms
- Quartz kitchen counters, full tile backsplash
- Stainless steel appliances with gas range
- Outdoor fireplace in the covered living area
- Laminate hardwood in entry, kitchen, hallway & great room
- 5-piece master bath with free-standing tub & walk-in closet
- 3-car garage
- 10-year home warranty included!

**Rambler
Plan
IN SUMNER**

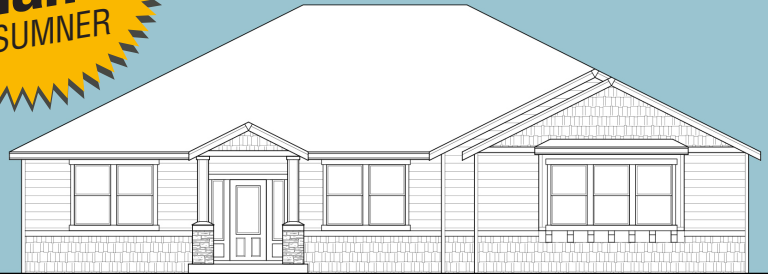

15210 MEADE McCUMBER RD. E. SUMNER / MLS# TBD / PRICE: \$649,950

**LARGE
HOMESITE!
HALF ACRE+**

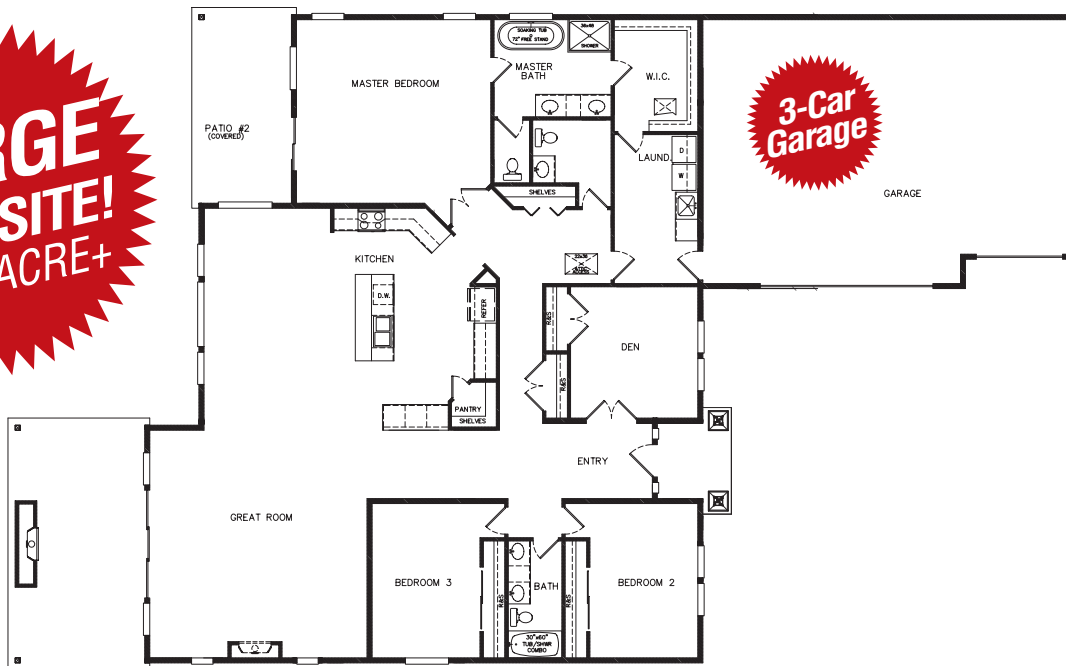

Driving Directions to Meade-McCumber Street Homesites

From Hwy. 410, take the Valley Ave. E exit., head North. Turn Right on Meade McCumber Rd. E., homesite on your right about 3 blocks down.

FOR SALES INFORMATION



Bill Riley
(253) 686-0654
or briley@govista.net

GATEWAY
REAL ESTATE

FAIRWAY
INDEPENDENT MORTGAGE CORPORATION
NMLS# 2289
LENDER



Jillian Tuatoo Larson
Branch Manager
NMLS ID# 54545
at (253) 686-1127 or
jillian@fairwaymc.com

Lender will contribute up
to **\$2,500** toward buyer's
closing costs!

LAST UPDATED: February 18, 2019



Photo renderings are for illustrative purposes only. Builder reserves the right to make modifications and changes to prices, floorplans, interior/exterior design, materials and specifications at any time without prior notice and/or obligation.

THEBRCF.COM