

AT A GLANCE

- 1,650 Square Feet Total Living
- 3 bedrooms and 2.5 bathrooms
- Quartz kitchen counters, full tile backsplash
- Stainless steel appliances with gas range
- Outdoor fireplace in the covered living area
- Laminate hardwood in entry, kitchen, hallway & great room
- 5-piece master bath with free-standing tub & walk-in closet
- Front and rear landscaping
- 2-car garage with shop
- 10-year home warranty included!

THIS IS A
Rambler Plan!



14899 SPARTAN LANE E. SUMNER, WASHINGTON

FREE STANDING TUB!

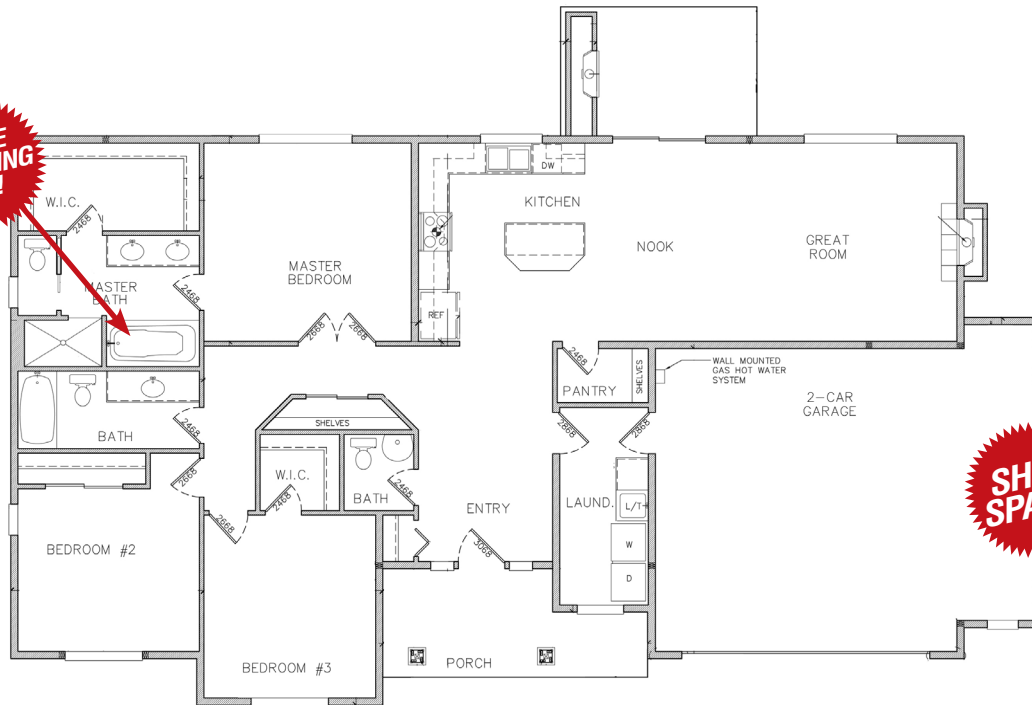

SHOP SPACE

Driving Directions to Sumner Valley Meadows

From Hwy. 410, take the Valley Ave. E exit. Turn South on Valley Avenue to 74th St. Ct. E. Turn Right, follow to the Left on 148th Ave. Ct. E. Community will be on your Left.

FOR SALES INFORMATION

CUSTOM FINANCING OPPORTUNITIES



Bill Riley
(253) 686-0654
or briley@govista.net



Jillian Tuatoo Larson
Branch Manager
NMLS ID# 54545
at (253) 686-1127 or
jillian@fairwaymc.com

Lender will contribute up to **\$2,500** toward buyer's closing costs!

LAST UPDATED: December 1, 2017 * Home must close by 12/31/2017 to received promotional commission.



Photo renderings are for illustrative purposes only. Builder reserves the right to make modifications and changes to prices, floorplans, interior/exterior design, materials and specifications at any time without prior notice and/or obligation.